



GMDMM 2016

INTERNATIONAL CONFERENCE ON GENETIC AND MOLECULAR DIAGNOSIS IN MODERN MEDICINE

THEME :
GENETIC AND MOLECULAR SCREENING IN HEALTH AND DISEASE

**1st
Announcement**

**PRE-CONFERENCE WORKSHOP
16TH DECEMBER 2016**

**CONFERENCE
17TH & 18TH DECEMBER, 2016**

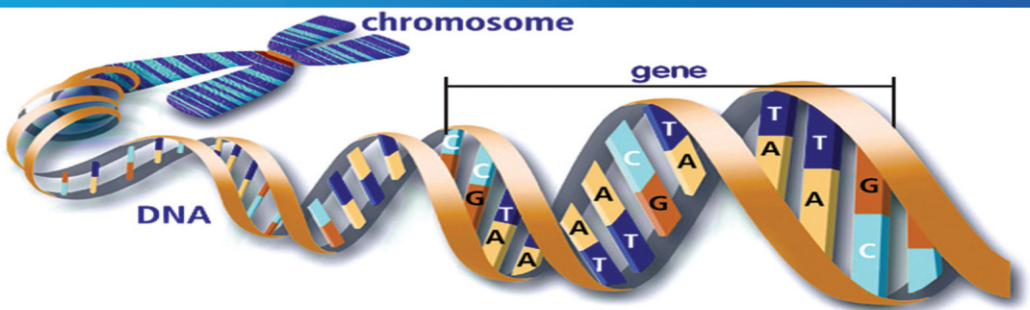

ORGANIZED BY :

KAMINENI INSTITUTE OF MEDICAL SCIENCES, SREEPURAM, NARKETPALLY,
NALGONDA DISTRICT, TELANGANA STATE - 508254 (INDIA)

www.gmdmm2016.kimsmedicalcollege.org

Organizing Chairperson
PROF. SHRUTI MOHANTY

Organizing Secretary
PROF. Y. S. KANNI

Kamini Institute of Medical Sciences (KIMS) is hosting "The International Conference on Genetic and Molecular Diagnosis in Modern Medicine-2016" at Narketpally, Telangana.

Telangana, the 29th State of India is known for its rich cultural heritage, art, crafts and several reputed Universities and National Science Institutes. It is also known as IT and Health care hub of South India. It has several premier undergraduate and postgraduate Medical colleges and **Kamini Institute of Medical Sciences** is one such Institution.

KIMS Campus is located at Sreepuram, Narketpally, Nalgonda District on National Highway- 65. It is 85 Km from Hyderabad and 190 Km from Vijayawada, Andhra Pradesh. Magnificence of the Institute and Hospital buildings compliment the 30 acre landscape on which they are built. Special emphasis is laid on the lawns, avenue trees, flower gardens, etc. which give an aesthetic touch to the entire panorama. This together with its location gives the campus a serene atmosphere which is indispensable in imparting quality education and training. The Institute admits 200 undergraduate students annually, has Postgraduate courses in 23 specialities and super-speciality course in Urology.



THEME OF THE CONFERENCE :

The Mission of health professionals is to respond to ever-changing priorities and advancements in Science. The enormous progress in the field of Genetics and Molecular Biology has impacted society in numerous ways. Translating these into diagnostics has immense scope in providing better health services, hence this conference aims to have some insight into the role of Genetics and Molecular screening in health and disease. The conference will highlight the translation of the current knowledge in Genetics and Molecular Biology for individualizing clinical medicine, thereby providing the most appropriate health care.

This two days conference and the pre-conference workshops will provide a functional interactive platform for clinicians, researchers, laboratory personnel, counselors and most importantly for medical students as well as faculty.

The conference will focus on Genetic and Molecular screening of :

- Cancer
 - Neonatal and Paediatric genetic disorders
 - Antenatal and Gynaecological conditions
 - Neurological, Musculoskeletal and other complex disorders
- And
- Pharmacogenomics.

IMPORTANT DATES

Pre-conference workshop: 16th Dec 2016 (1- 5PM)

1. Genetic and molecular screening for cancer.
2. Biochemical screening for new born and sick babies.

(Participants are limited to first 20 Registrants in each workshop)

Conference Dates - 17th and 18th Dec 2016

1. Early Bird registration till 31st October 2016
2. Late Registration till 30th November 2016
3. Spot Registration (not accepted for pre-conference workshop)

Abstract submission - Last date- 31st October 2016

- **Abstract** :- Less than 250 words with a clear title (15 words) using Times New Roman font of size "12" with 1.15 line spacing.
- The name of the presenting author should be underlined.
- Abstracts will be short listed for oral presentations and posters. Ten best papers will be selected for oral presentation. Prizes will be awarded in both categories.

REGISTRATION FORM

INTERNATIONAL CONFERENCE ON GENETIC AND MOLECULAR DIAGNOSIS IN MODERN MEDICINE - 2016

Organized By : KAMINENI INSTITUTE OF MEDICAL SCIENCES NARKETPALLY,
NALGONDA DISTRICT, TELANGANA STATE - 508254 (INDIA)

PRE-CONFERENCE WORKSHOP - 16TH DECEMBER 2016
CONFERENCE - 17th & 18th DECEMBER, 2016

Name :

Designation :

College/Institute/Organization :

Address :

Email : Mobile :

Attending Pre-conference Workshop: Yes / No (Tick one)

1. Genetic and molecular screening for cancer

2. Biochemical screening for new born and sick babies

Abstract submitted : Yes / No (Tick one)

Accommodation required : Yes / No (Tick one)

Evidence of Registration fee payment to be provided with this form

Correspondence : gmdmm2016@kimsmedicalcollege.org

PAYMENT DETAILS :

	National (in INR)	International (in USD)
Delegate fee		
Accompanying person		
Post Graduate*		
Under Graduate*		
Workshop		
TOTAL		

★ UG and PG students should submit bonafide certificate from Principal of their parent institution.

Mode of Payment (Tick One)

Demand Draft (DD) :

NEFT Transfer :

Signature of the participant :

(Note : This Registration form can be xeroxed and sent)

REGISTRATION FEE

	Early Bird Registration In INR	Late Registration In INR	Spot Registration In INR
Delegate	3000	4000	5000
Accompanying person	1500	2000	
Post Graduate*	1500	2000	
Under Graduate*	1000	1500	
Workshop	2000		
International Delegates/Students	Delegates : 200 USD Students: 100 USD		

* UG and PG students should submit bonafide certificate from Principal of their parent Institution.

Mode of Payment :

DD in favor of: "GMDMM 2016" Payable at Indian Bank, Yellareddyguda branch

IFSC CODE : **IDIB000Y006**

A/C Number : **6471193728**

Indian Bank Yellareddyguda Branch (code 1847), Nalgonda.

ACCOMMODATION:

- Limited shared accommodation is available on campus for students only on first come first serve basis at nominal charge.
- The details of the nearby hotels and their tariff will be intimated shortly on the web site.

Transport : Transport from all the hotels (mentioned on the website) will be provided.

Contact persons :

Dr Leela Krishna : +91 - 7382584378

Dr Rithima J : +91 - 9949467448

How to reach Kamineni Institute of Medical Sciences (KIMS), Narketpally, Telangana, India :

Nearest : Airport : Rajiv Gandhi International Airport, Hyderabad.

Rail Head : Secunderabad, Hyderabad Deccan, Kachiguda and Nalgonda.

Road route: KIMS Narketpally is situated on NH 65 which is well connected to Hyderabad (85Km), Nalgonda (20 Km), Vijayawada (190Km).





HYDERABAD CITY & RAMOJI FILM CITY

Metropolitan city, Hyderabad is the capital of Telangana State, 85 kms from KIMS, Narketpally. Hyderabad is known for its pearl and diamond trading centers. Places of interest include Chow mahal-la palace, Charminar, Golkonda fort, Salar Jung museum, etc. Hyderabad Biryani and Hyderabad Haleem are examples of the distinctive culinary products of the city. The Ramoji Film City is the largest integrated film city in the world. It is situated about 60 kms from KIMS, Narketpally on the NH 65, towards Hyderabad City.



VENUGOPAL SWAMY TEMPLE

This is famous pilgrim and tourist place in Nalgonda Dist, located on top of hill Pedda Gutta. It is situated about 2 kms from KIMS, Narketpally on the NH 65, towards Hyderabad City.

YADAGIRIGUTTA

Sri Lakshminarasimha Swamy Temple or Yadagirigutta is a popular Hindu temple of Narasimha Swamy, an incarnation of Lord Vishnu, situated on a hillock in the Nalgonda district about 60 kms from KIMS, Narketpally.



POCHAMPALLY

Pochampally, the silk city, is a cluster of 80 villages, has traditional looms, whose design is more than a century-old. They are popular for their traditional geometric patterns in Ikat style of dyeing, marketed as beautiful sarees and dress material. It is situated about 55 kms from KIMS, Narketpally on the NH 65.



BHONGIR FORT

It is located on a huge rock at a commanding height, built in the 10th century on an isolated monolithic rock by the Western Chalukya ruler Tribhuvanamalla Vikramaditya VI. The rock had a unique egg-shaped construction with two entry points protected by huge rocks. It is located 25 Kms from Narketpally.

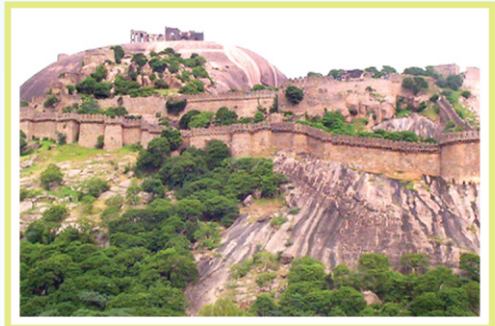

PANAGAL ARCHAEOLOGICAL MUSEUM

The Archaeological Museum, located in Panagal village in Nalgonda district, near ChayaSomeswara swamy temple. It is situated about 18 kms from KIMS, Narketpally.

